# 7. Agnus Dei

**del Officium Defunctorum**

1605

Tomás Luis de Victoria (c.1548-1611)

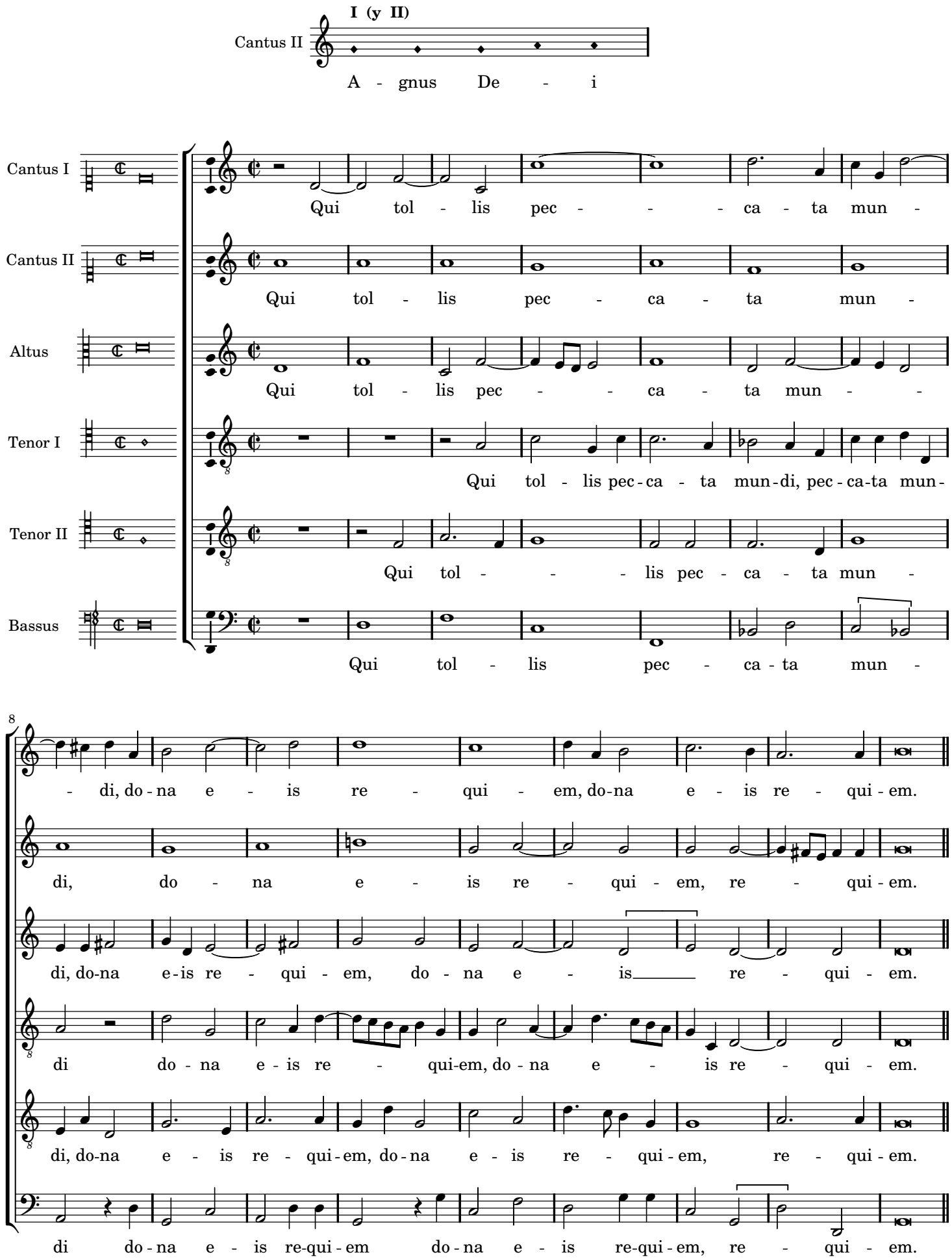


Transcribed and edited by Nancho Alvarez

http://tomasluisdevictoria.org

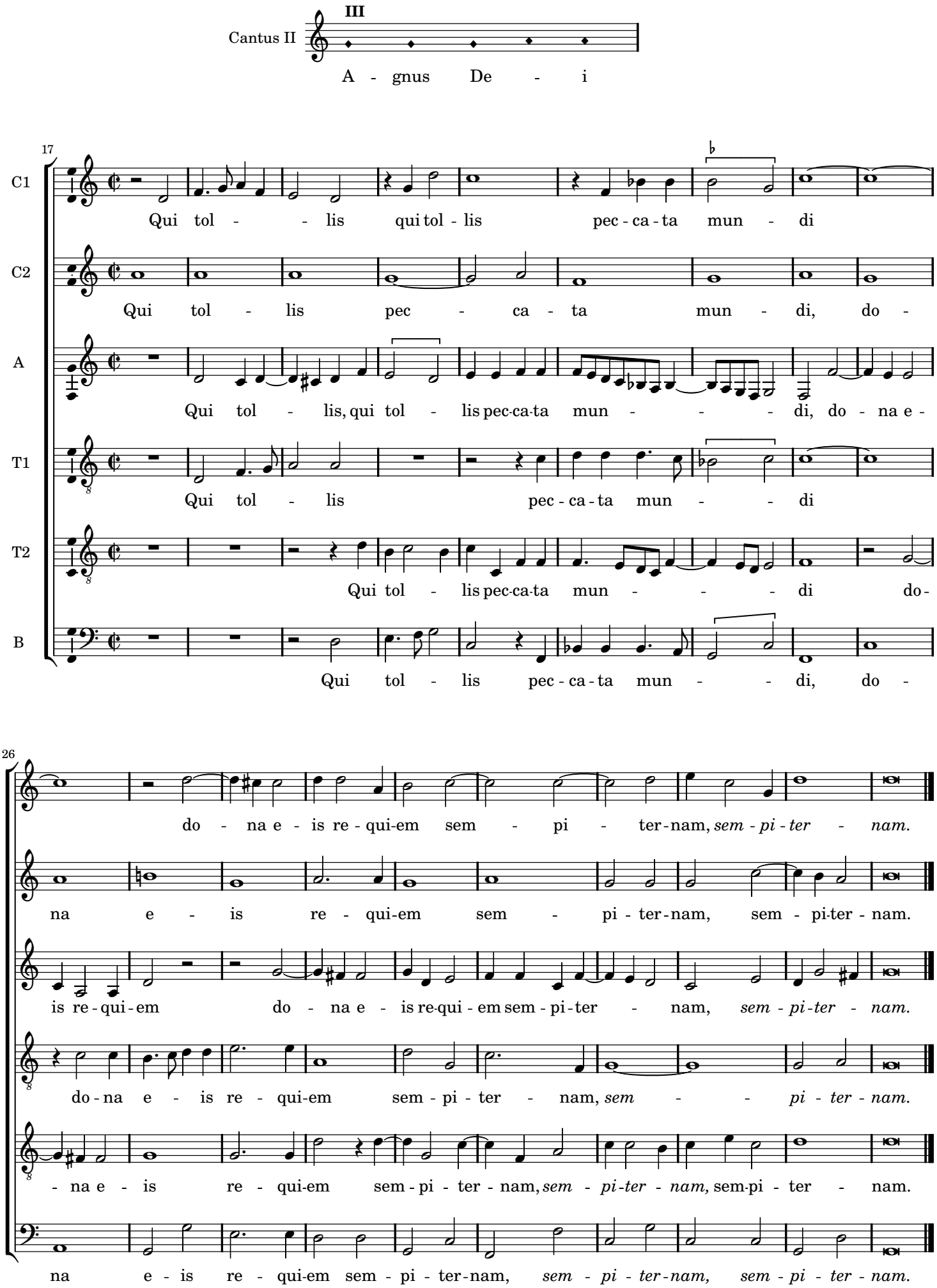
III
Cantus II
A - gnus De - i
17
C1
Qui tol - - lis qui tol - lis pec - ca - ta mun - di
C2
Qui tol - lis pec - ca - ta mun - di, do -
A
Qui tol - lis, qui tol - lis pec-ca-ta mun - - - di, do - na e -
T1
Qui tol - lis pec - ca - ta mun - - di
T2
Qui tol - lis pec-ca-ta mun - - - di do-
B
Qui tol - lis pec - ca - ta mun - - di, do -
26
do - na e - is re - qui-em sem - pi - ter-nam, *sem - pi - ter - nam.*
na e - is re - qui-em sem - pi - ter-nam, sem - pi-ter - nam.
is re - qui - em do - na e - is re-qui - em sem - pi - ter - nam, *sem - pi-ter - nam.*
do - na e - is re - qui-em sem - pi - ter - nam, *sem - - pi - ter - nam.*
- na e - is re - qui-em sem - pi - ter - nam, *sem - pi-ter - nam,* sem-pi - ter - nam.
na e - is re - qui-em sem - pi - ter-nam, *sem - pi - ter-nam, sem - pi - ter - nam.*